



**LEWIS & CLARK**  
NATURAL RESOURCES DISTRICT

608 N Robinson Ave  
PO Box 518  
Hartington NE 68739-0518  
Phone (402) 254-6758  
Email: lcnrd@hartel.net

**2023 PATEFIELD-GREEN MEMORIAL SCHOLARSHIP**

The Lewis and Clark Natural Resources District (LCNRD) provides two \$1,000 scholarships to graduating seniors to help further their education in an agricultural or natural resources-related field. Award selection is conducted by the LCNRD Board of Directors in April utilizing a ranking system based on the following eligibility criteria:

1. *How and where the education will be used*
2. *Natural resources awareness and preservation*
3. *Individual initiative*
4. *Community involvement*
5. *Pursuit of agriculturally related career and*
6. *Intent to return to Northeast Nebraska following completion of education.*

The scholarship is to be applied towards one year of study in an agriculture or natural resources-related field. The Patefield Green Memorial Scholarship is available to students living in the LCNRD (see district map on the attached page) who intend to pursue an agricultural or natural resources-related career with plans to return to the area and help local communities in conserving and protecting natural resources.

Applicants must complete this form and include a narrative (minimum of 500 words) which should include:

1. *Future goals (how and where you intend to use this education after returning to the area)*
2. *Awareness of natural resources and conservation*
3. *Activities you have been involved in which pertain to natural resources or agriculture and*
4. *Community involvement or achievements (examples: FFA, Class Officer, National Honor Society, or any church or civic organizations.)*

Name of Applicant: \_\_\_\_\_

Mailing Address: \_\_\_\_\_

Name of Parent(s) or Guardian(s): \_\_\_\_\_

High School Attending: \_\_\_\_\_ Graduation Date: \_\_\_\_\_

College Education Major \_\_\_\_\_

College planning to attend: \_\_\_\_\_

College Address: \_\_\_\_\_

Applicant Signature \_\_\_\_\_

**Scholarship application must be received at the  
LCNRD office by 4:30 pm on March 1, 2023. No exceptions**

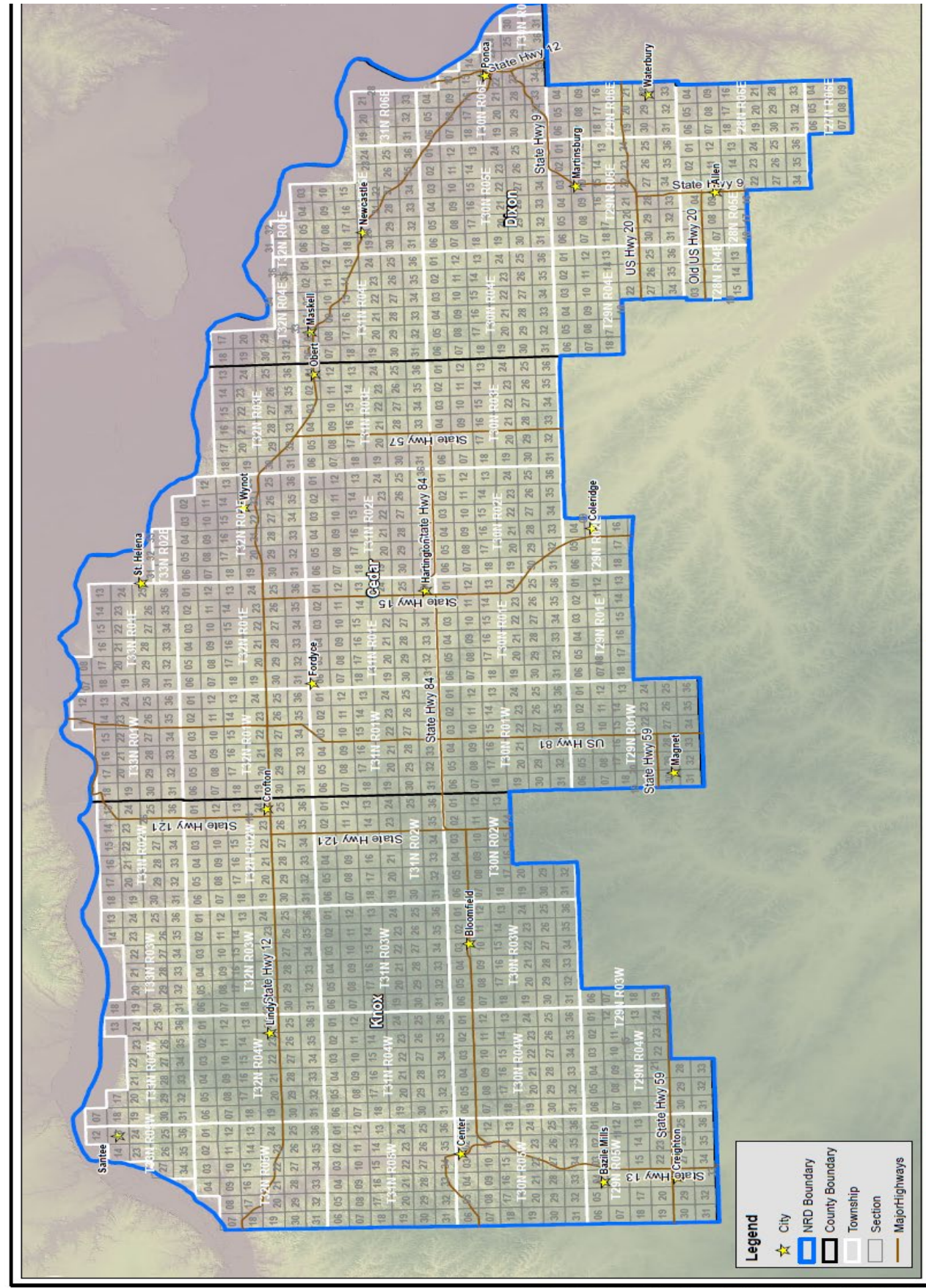

**LEWIS AND CLARK NRD BOUNDARY**  
 Northeast Nebraska

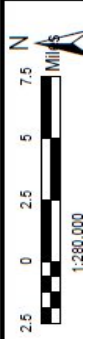

Source:  
 HiState - Developed from DNR DEM  
 CPAW BY: Cissar Associates