

**LEWIS & CLARK**  
NATURAL RESOURCES DISTRICT

**PATEFIELD-GREEN MEMORIAL SCHOLARSHIP**

Name of Applicant: \_\_\_\_\_

Address: \_\_\_\_\_

Address: \_\_\_\_\_

Parents or Guardian Name: \_\_\_\_\_

Name of High School: \_\_\_\_\_ Graduation Date: \_\_\_\_\_

Future Education Plans: \_\_\_\_\_  
(Education Major)

Which College do you plan to attend: \_\_\_\_\_

College Address: \_\_\_\_\_

---

---

*Please write a short summary to include the following: 1. Future goals, how and where you intend to use this education, 2. Awareness of natural resources and conservation 3. Individual or group activities you have been involved in which pertain to natural resources or agriculture 4. Community involvement or achievements, examples FFA, Class Officer, National Honor Society, or any church or civic organizations.*

\_\_\_\_\_  
Applicant Signature

\_\_\_\_\_  
Guidance Counselor Signature

\_\_\_\_\_  
Date

\_\_\_\_\_  
Superintendent or Principal Signature

**Scholarship application and summary must be received at the Lewis and Clark NRD office by March 2, 2021 at 4:30pm.**

R:\District Boundaries\2013 NRD Boundaries\2015 District Boundaries for P and G Scholarship.mxd User: asudbeck

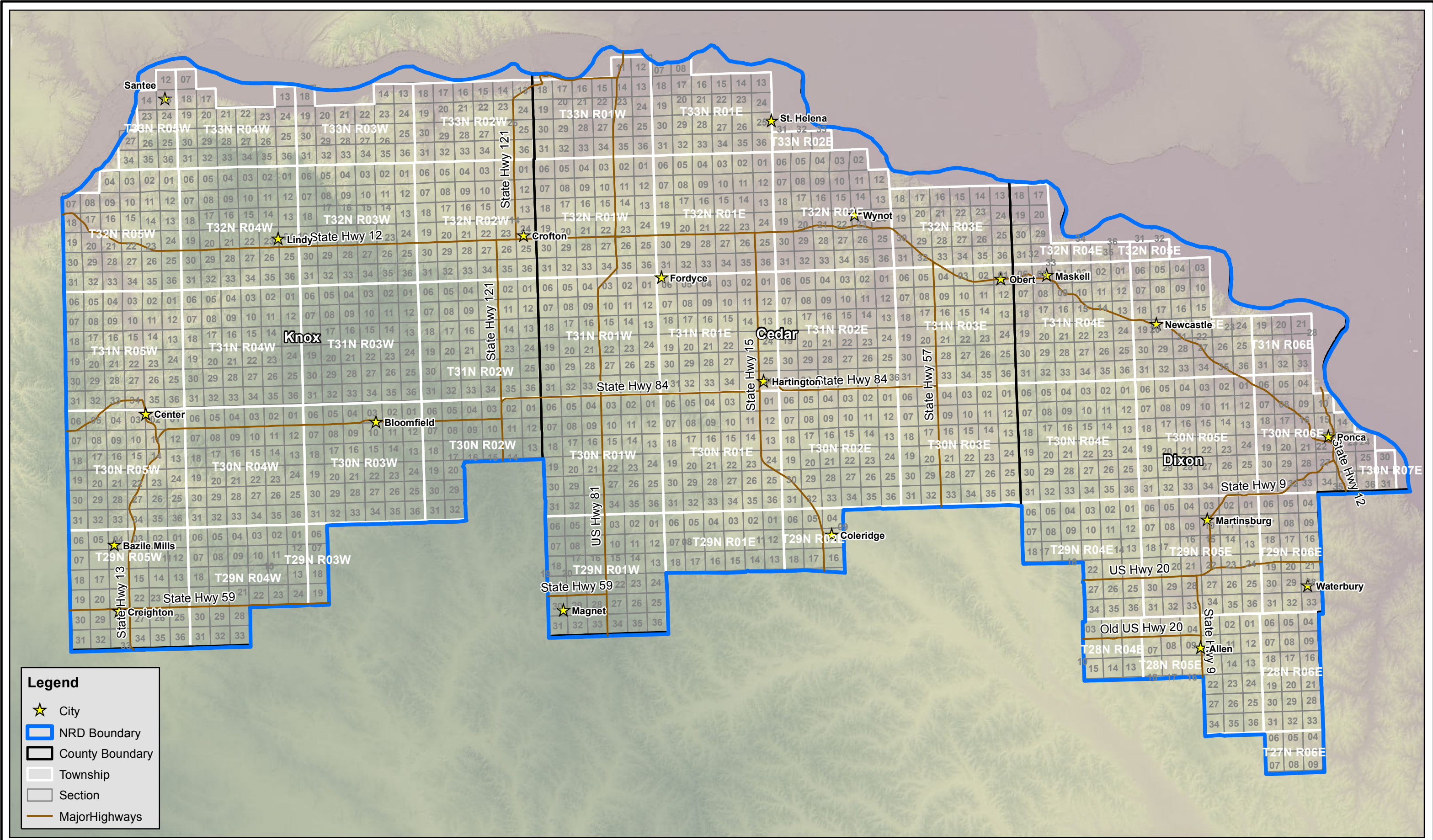

**Legend**

- ★ City
- ▭ NRD Boundary
- ▭ County Boundary
- ▭ Township
- ▭ Section
- Major Highways

LCNRD 2015  
 DRAWN BY: Olsson Associates  
 DATE: January 21, 2015

Sources:  
 Hillshade - Developed from DNR DEM

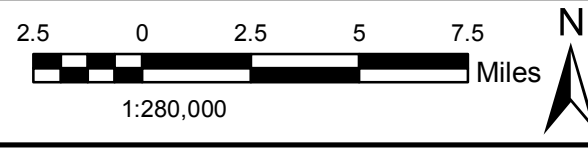

**LEWIS AND CLARK NRD BOUNDARY**  
 Northeast, Nebraska